

# SODOM OF THE PLAINS

SOUVENIOR

## BORGER, TEXAS

SOUVENIOR



MARLAND OIL  
COMPANY of  
TEXAS  
Panhandle  
Camp  
Marland Pipe  
Line Co.  
Near Borger,  
Texas



PHILLIPS PETROLEUM CO. GASOLINE AND PRODUCTION CAMP NEAR BORGER, TEXAS



Bird's Eye View of Borger, the World's Greatest Oil Metropolis. Less Than a Year Old With Population of Approximately 40,000, Built Without the Aid of a Railroad

February 1926



March 8, 1926

March 1927



Main Street  
Borger, Texas

1 year later





# THE FAMILIES

## THE KATSH FAMILY KC STORE:

Anna, Jack, Uncle "I",  
Sylvia, Sunny and Dean



**Barbecue**

**ETTA WHITE'S  
BARBECUE STAND  
917 N. McGee St.**

## THE FAMILIES

### THE WHITE FAMILY ETTA'S BBQ

Etta, Solomon, Edgar



Unlikely  
Settlers

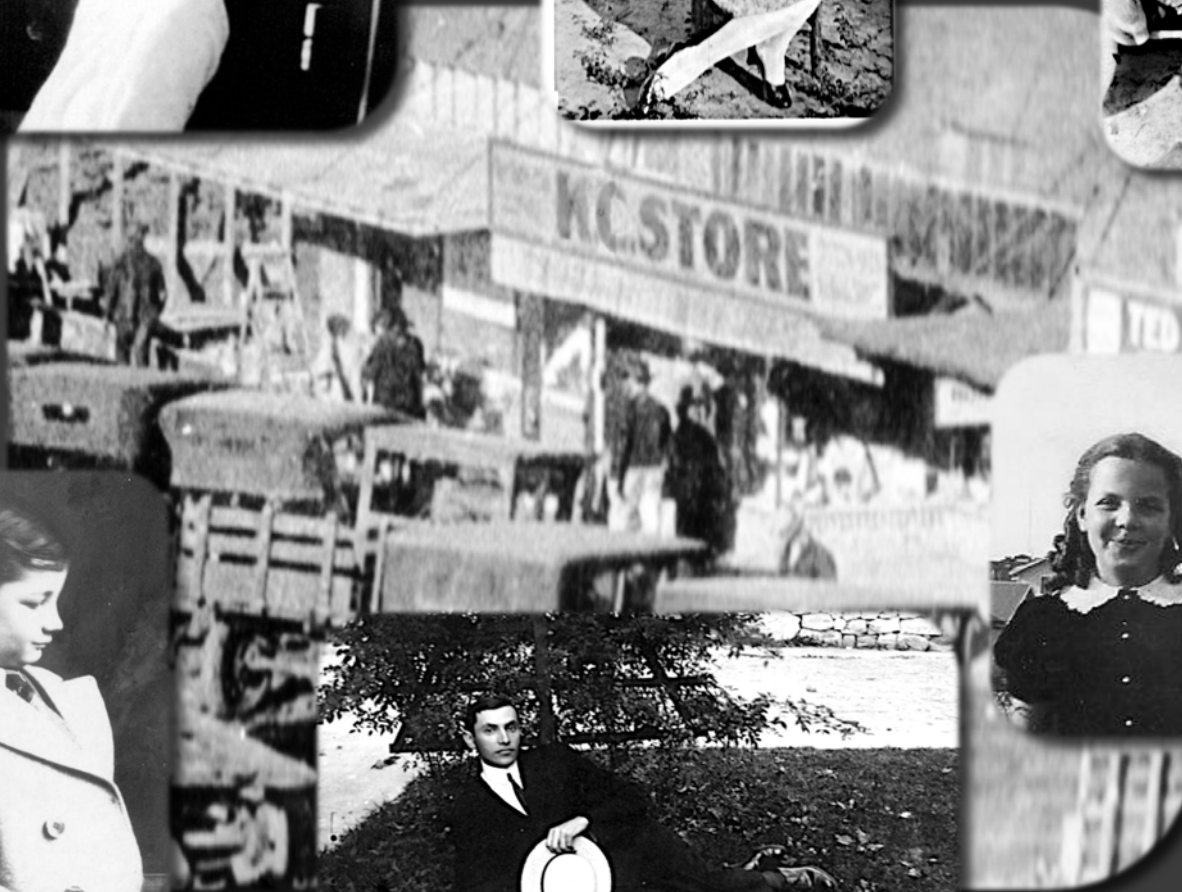

# THE SUPPORTING CHARACTERS



## THE POWER BROKERS:

Asa Borger, John Miller, Sheriff "Two Gun" Dick Herwig and those that do their bidding.

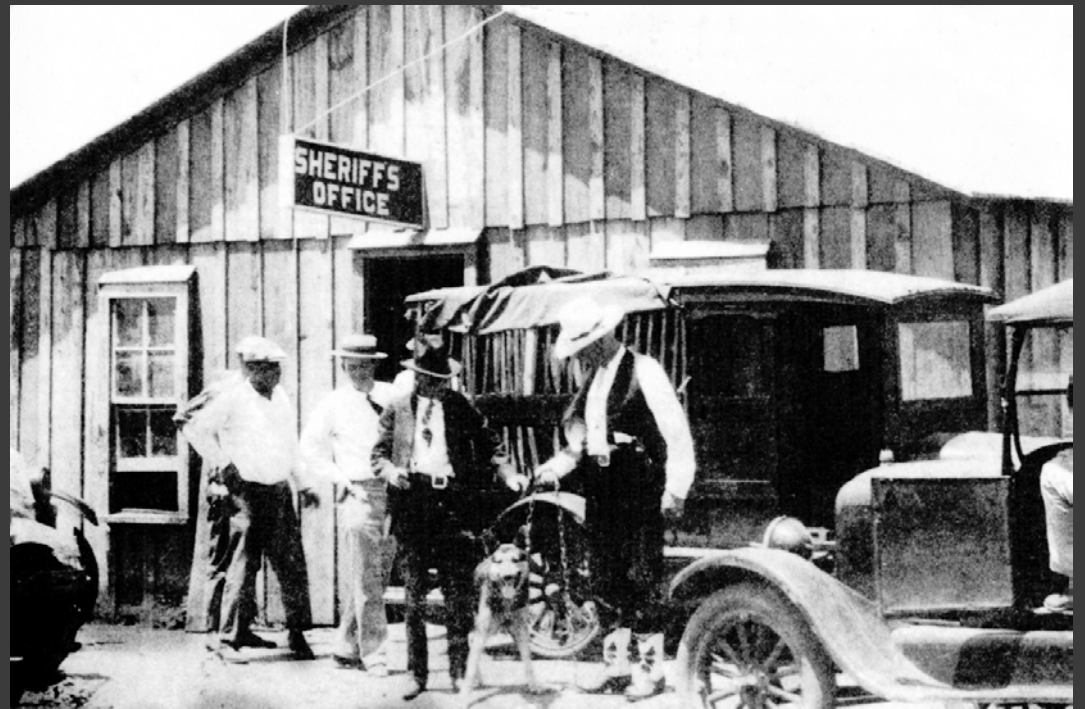
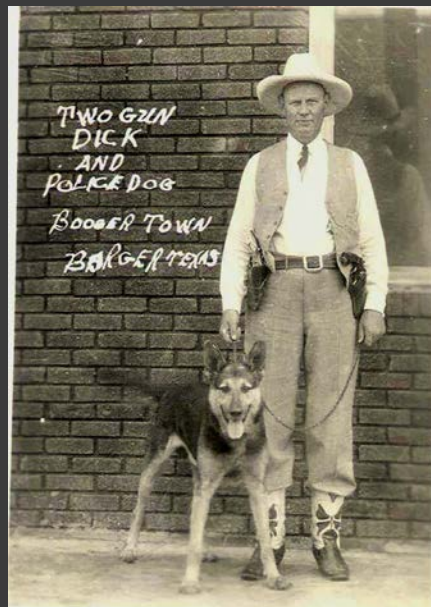

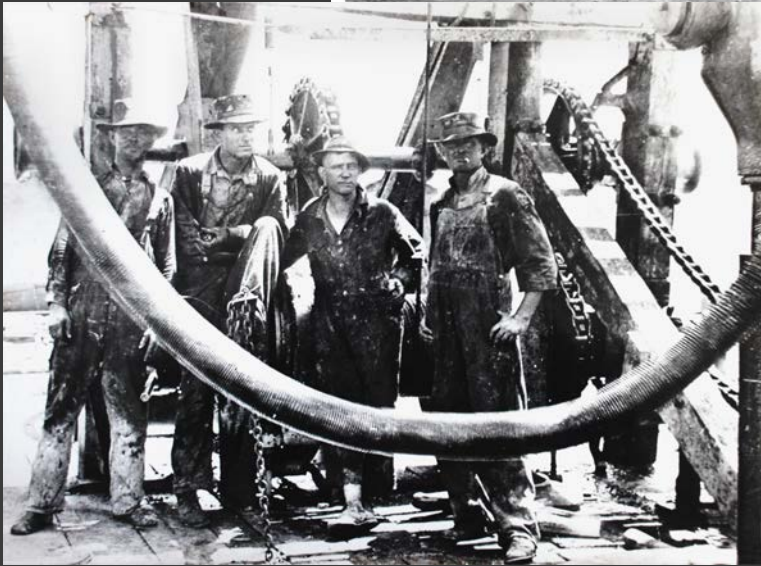

## THE OTHER-SIDE-OF-THE-TRACKS

The Tent City /Wildcatters and  
The “Negro” side of town.  
Each has it’s own politics flavor.



## THE NORTH SIDERS:

Mattie Castleberry  
and her Dance Hall Darlings.  
Dance Hall / Speakeasy/ Casino/ Cat house.





1 Year Ago, Borger, Texas.

Early  
Days



Days Mail, Borger, Texas.





Hard Days



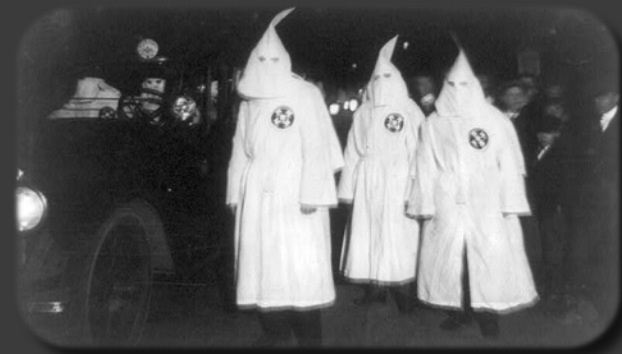

Boomtown - Borger, Texas  
"Sodom of the Plains"

